CARTA ORGANISASI FAKULTI FARMASI

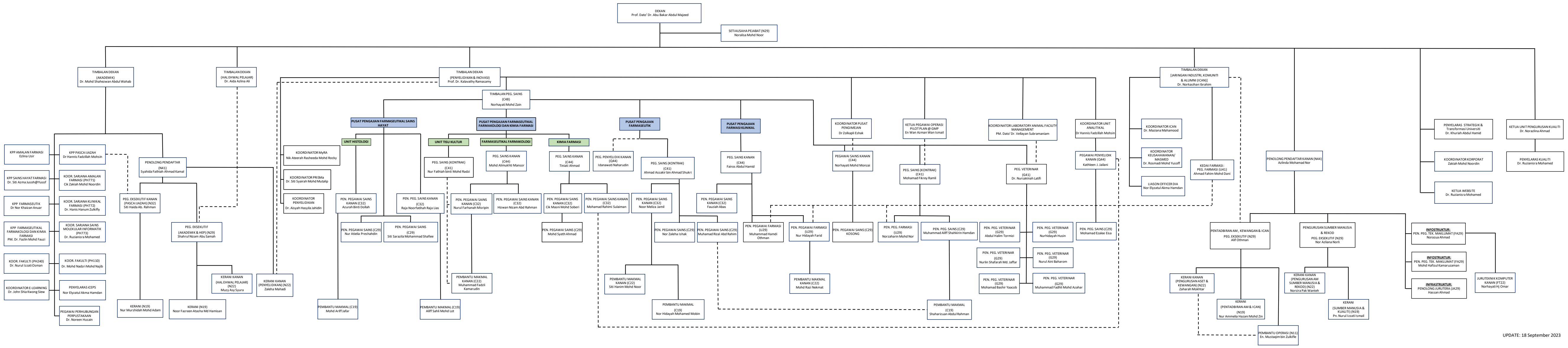

UPDATE: 18 September 2023

18/9/2023

PROFESOR DATO' DR. ABU BAKAR ABDUL MAJEED
Dekan
Fakulti Farmasi
UiTM Cawangan Selangor, Kampus Puncak Alam
42300 Bandar Puncak Alam
SELANGOR DARUL EHSAN